

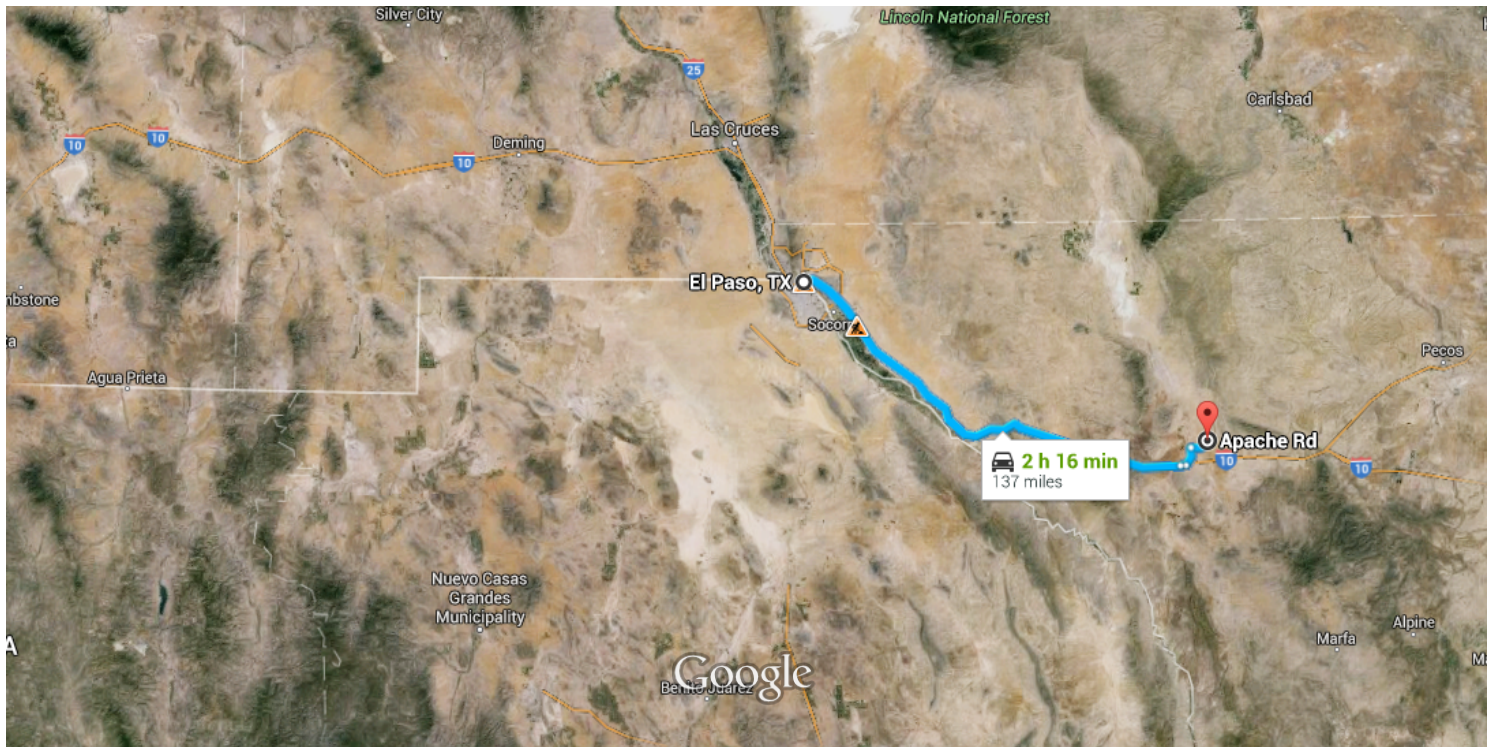

Google

El Paso, TX to Apache Rd, Van Horn, TX
79855

Drive 137 miles, 2 h 16 min



○ El Paso, TX

Get on I-10 E from Gateway Blvd W

0.9 mi / 2 min

- ↑ 1. Head **west** on I-10 W
400 ft
- ↘ 2. Take exit 22A toward TX-478/Copla St
0.1 mi
- ↑ 3. Continue onto Gateway Blvd W
0.3 mi
- ↶ 4. Turn **left** onto N Copia St
387 ft
- ↶ 5. Turn **left** at the 1st cross street onto Gateway Blvd E
397 ft
- ↑ 6. Continue straight to stay on Gateway Blvd E
0.1 mi
- ↑ 7. Use the left lane to take the ramp onto I-10 E
0.1 mi

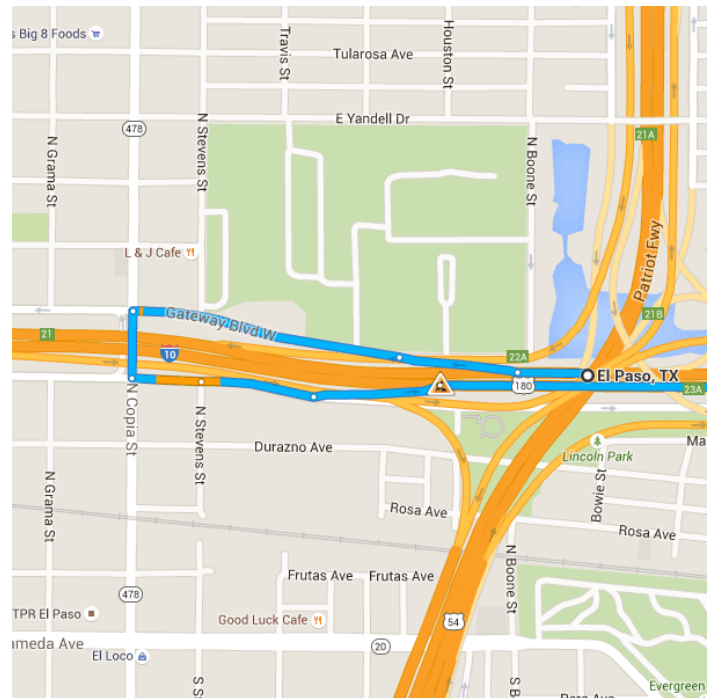

Follow I-10 E to Culberson County. Take

exit 146 from I-10 E

124 mi / 1 h 45 min

8. Merge onto I-10 E
124 mi
9. Take exit 146 toward Wild Horse Rd
0.4 mi

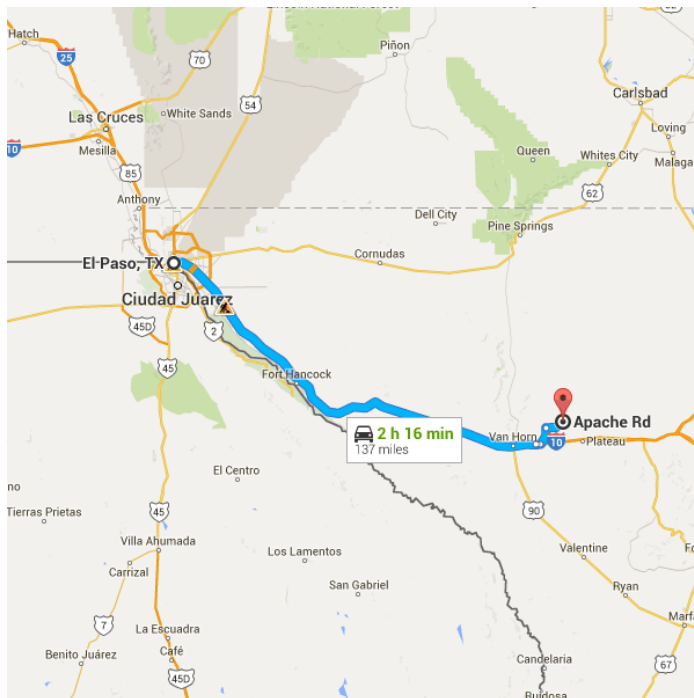

Take Sunsites Rd and FM 2185 E to Apache Rd/Jones Spur

12.0 mi / 27 min

10. Turn left
0.1 mi
11. Turn right at the 1st cross street
1.1 mi
12. Turn left onto Sunsites Rd
5.2 mi
13. Turn right onto FM 2185 E
5.1 mi
14. Turn right onto Apache Rd/Jones Spur
0.5 mi

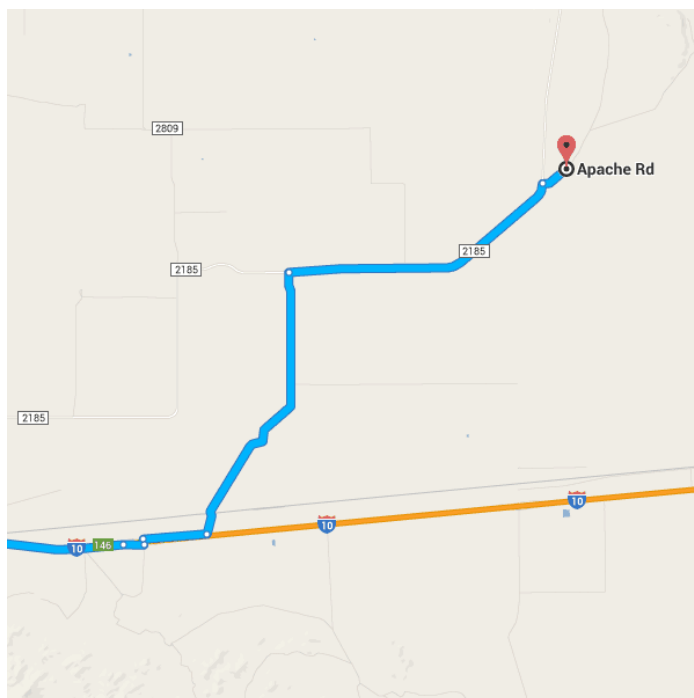

Apache Rd

Van Horn, TX 79855

These directions are for planning purposes only. You may find that construction projects, traffic, weather, or other events may cause conditions to differ from the map results, and you should plan your route accordingly. You must obey all signs or notices regarding your route.

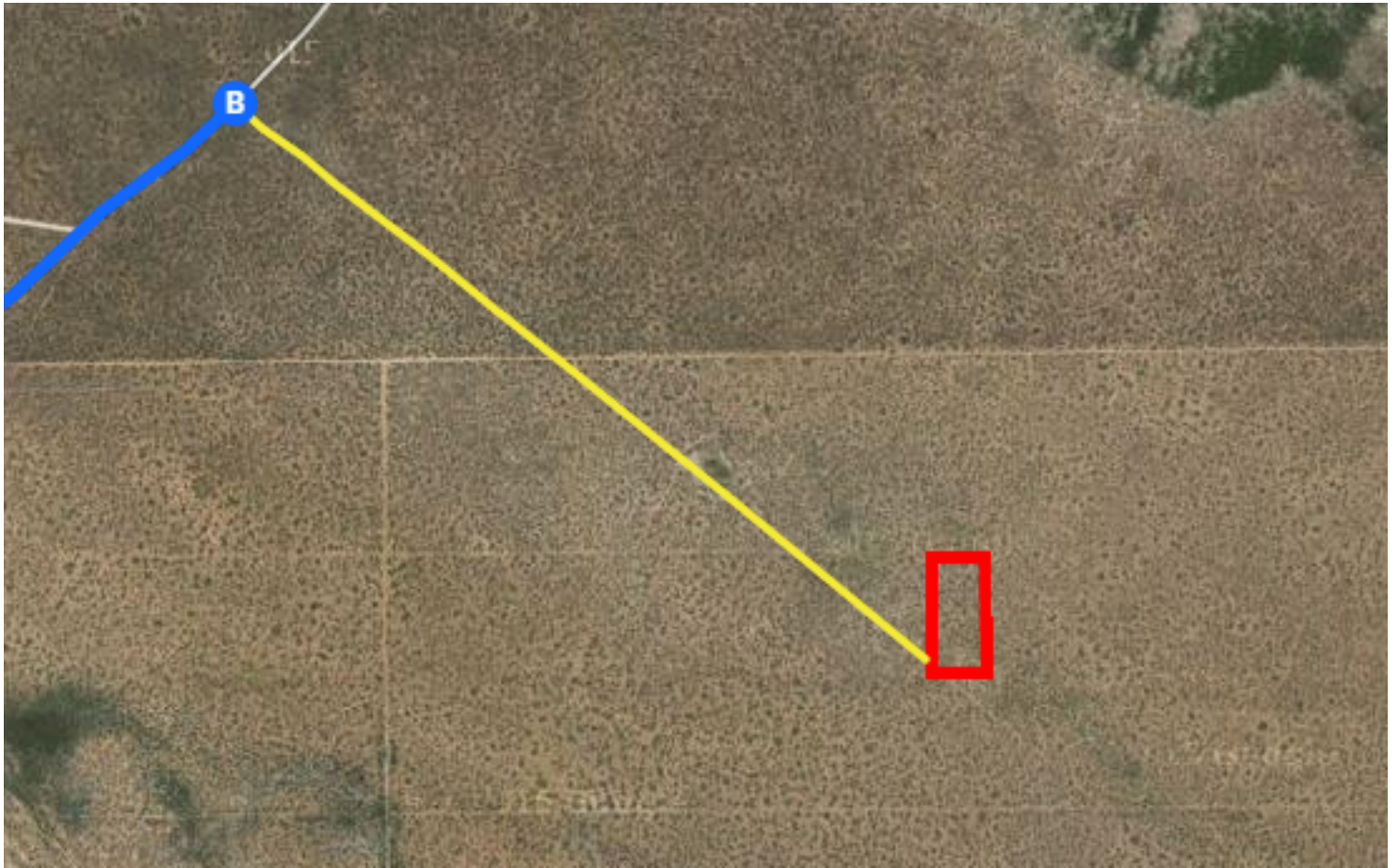

Continued Directions

At the end of the Google earth directions turn right and continue along the dirt road for 0.9 of a mile to the SW corner of the property.