

Nashville, TN

Take I-40 W, TN-155 N, TN-12 N and TN-49 W to Bowker Rd/Jackson's Chapel Rd in Dickson County

- 45 min (34.8 mi)
- ↑

1. Head southwest on Church St toward Capitol Blvd

0.6 mi
- ↘

2. Turn right onto George L Davis Blvd

157 ft
- ⤴

3. Use the left lane to merge onto I-40 W/I-65 N via the ramp to Memphis/Louisville

1.0 mi
- ↘

4. Use the left 2 lanes to take the I-40 W exit toward Memphis

0.4 mi
- ↑

5. Continue onto I-40 W

1.4 mi
- ↘

6. Keep right to stay on I-40 W, follow signs for Memphis

1.1 mi
- ↘

7. Take exit 204A for TN-155 N/Briley Pkwy

1.1 mi
- ↑

8. Continue onto Briley Pkwy

0.2 mi
- ↑

9. Continue onto TN-155 N/Briley Pkwy

3.8 mi
- ↘

10. Take exit 24 for TN-12 N toward Ashland City

0.2 mi
- ↙

11. Turn left onto TN-12 N/Ashland City Hwy

Continue to follow TN-12 N

12.7 mi
- ↙

12. Turn left onto McQuarry St/Tennessee Waltz Pkwy

Continue to follow Tennessee Waltz Pkwy

1.1 mi
- ↙

13. Turn left onto TN-49 W/Cumberland St

Continue to follow TN-49 W

11.1 mi

Continue on Bowker Rd to Rock Springs Rd

- 9 min (5.3 mi)
- ↘

14. Turn right onto Bowker Rd/Jackson's Chapel Rd

Continue to follow Bowker Rd

3.9 mi
- ↘

15. Turn right onto Rock Springs Rd

1.4 mi

➡ 16. Turn right to stay on Rock Springs Rd

5 min (3.4 mi)

Continue on Chapel Hill Rd. Drive to Lock B Rd S in Montgomery County

10 min (6.2 mi)

↑ 17. Continue onto Chapel Hill Rd

5.2 mi

➡ 18. Turn right onto Lock B Rd S

0.9 mi

1860 Lock B Rd S

Clarksville, TN 37040

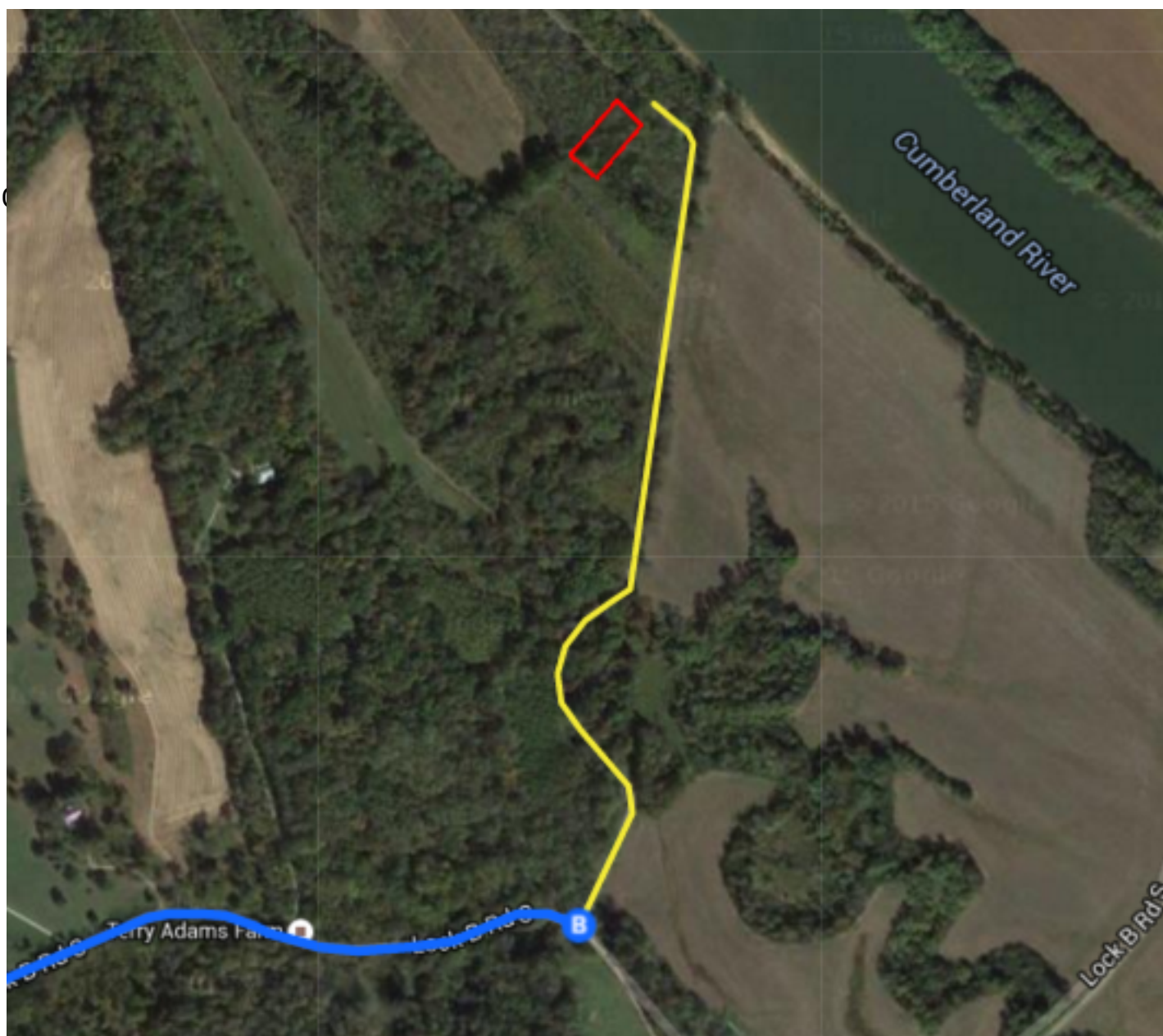

Continued Directions

At the end of the Google Earth Directions turn left unto the unnamed road and continue of 0.55 of a mile. The NE corner of the property on your left.

