

[Edit route](#)

Route: 11.5 miles, 28 min
28 min in current traffic conditions
[See best route based on traffic](#)

A
Willow River, MN

- | | |
|--|--------|
| 1. Depart Cross St / CR-61 toward Church St | 0.5 mi |
| 2. Turn left onto County Road 41 / CR-41 | 6.2 mi |
| 3. Turn right onto Denham Rd | 2.0 mi |
| 4. Turn left onto Rocky Rd | 1.5 mi |
| 5. Turn right onto Birch Creek Rd | 0.5 mi |
| 6. Turn left onto Alder Dr | 0.7 mi |
| 7. Arrive at 46.353657, -93.016871 on the left | |
- The last intersection is Birch Creek Rd*

B
46.353657, -93.016871

Print this page in a more readable format: Click **Print** next to the lower-left corner of the map.

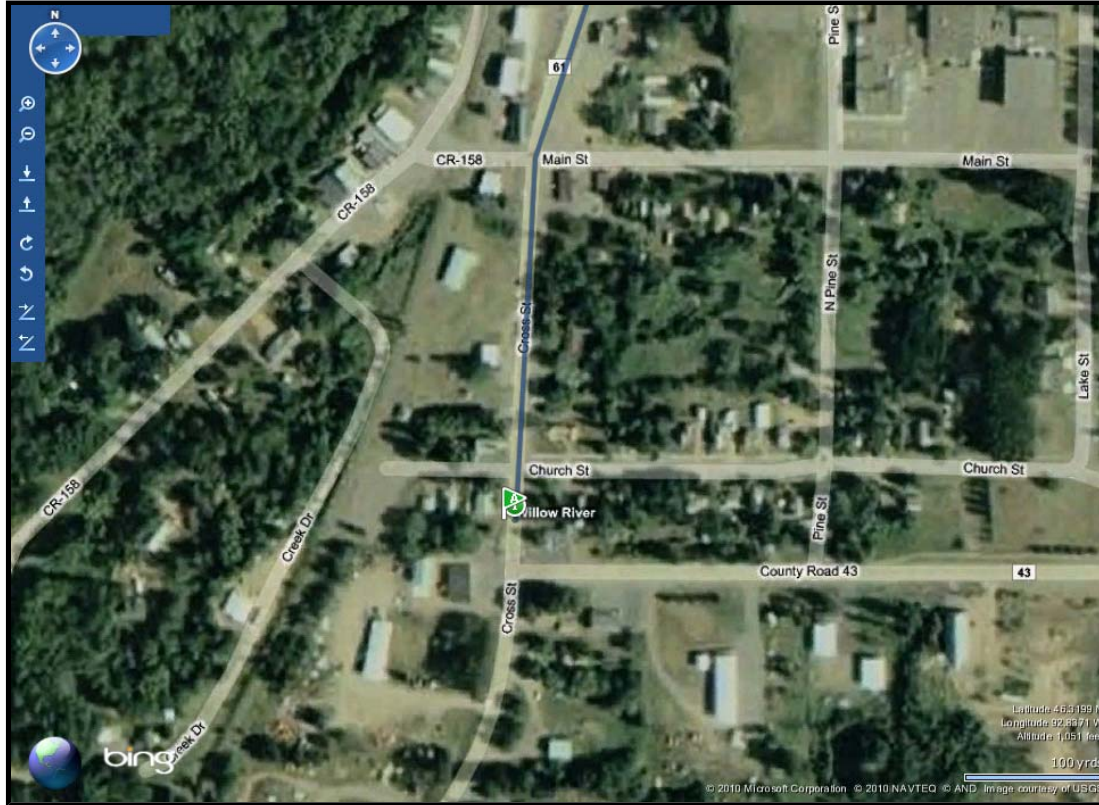

[Edit route](#)

Route: 11.5 miles, 28 min

28 min in current traffic conditions

[See best route based on traffic](#)

A

Willow River, MN

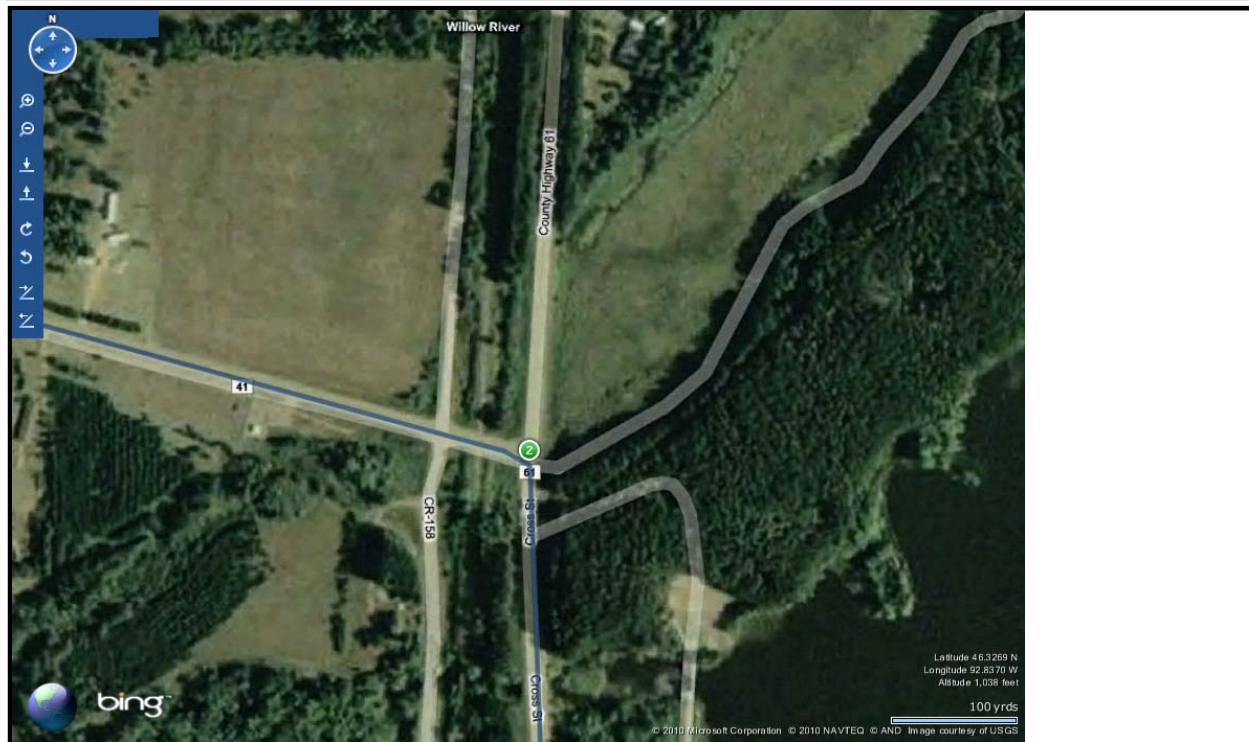

[Edit route](#)

Route: 11.5 miles, 28 min

28 min in current traffic conditions

[See best route based on traffic](#)

A Willow River, MN

1. Depart **Cross St / CR-61** toward Church St 0.5 mi
2. Turn **left** onto **County Road 41 / CR-41** 6.2 mi

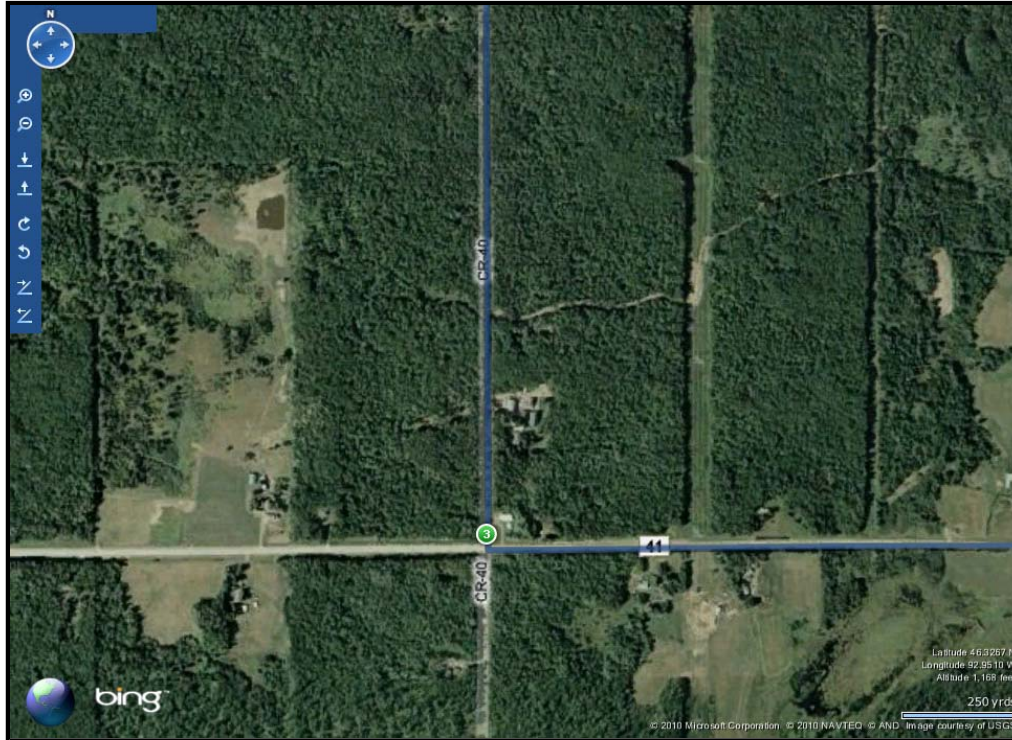

[Edit route](#)

Route: 11.5 miles, 28 min

28 min in current traffic conditions

[See best route based on traffic](#)

A

Willow River, MN

- | | |
|--|--------|
| 1. Depart Cross St / CR-61 toward Church St | 0.5 mi |
| 2. Turn left onto County Road 41 / CR-41 | 6.2 mi |

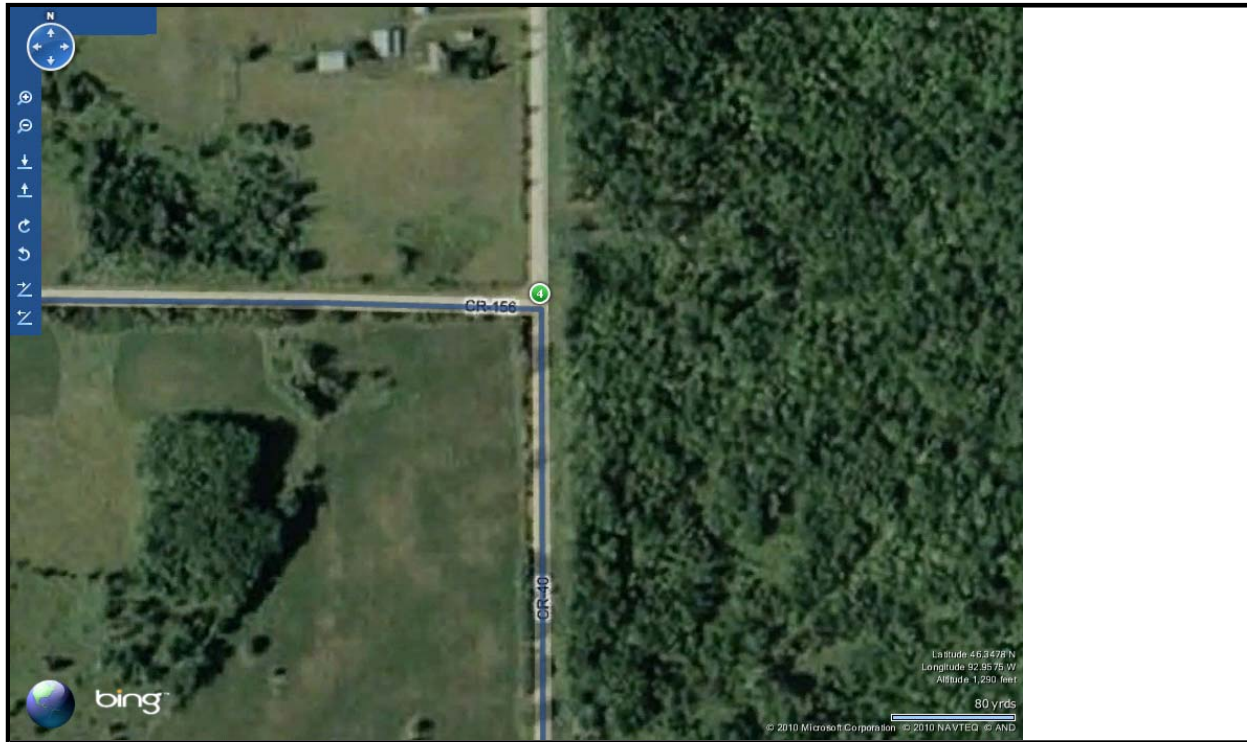

[Edit route](#)

Route: 11.5 miles, 28 min

28 min in current traffic conditions

[See best route based on traffic](#)

A

Willow River, MN

- | | |
|--|--------|
| 1. Depart Cross St / CR-61 toward Church St | 0.5 mi |
| 2. Turn left onto County Road 41 / CR-41 | 6.2 mi |



[Edit route](#)

Route: 11.5 miles, 28 min

28 min in current traffic conditions

[See best route based on traffic](#)

A

Willow River, MN

- | | |
|--|--------|
| 1. Depart Cross St / CR-61 toward Church St | 0.5 mi |
| 2. Turn left onto County Road 41 / CR-41 | 6.2 mi |

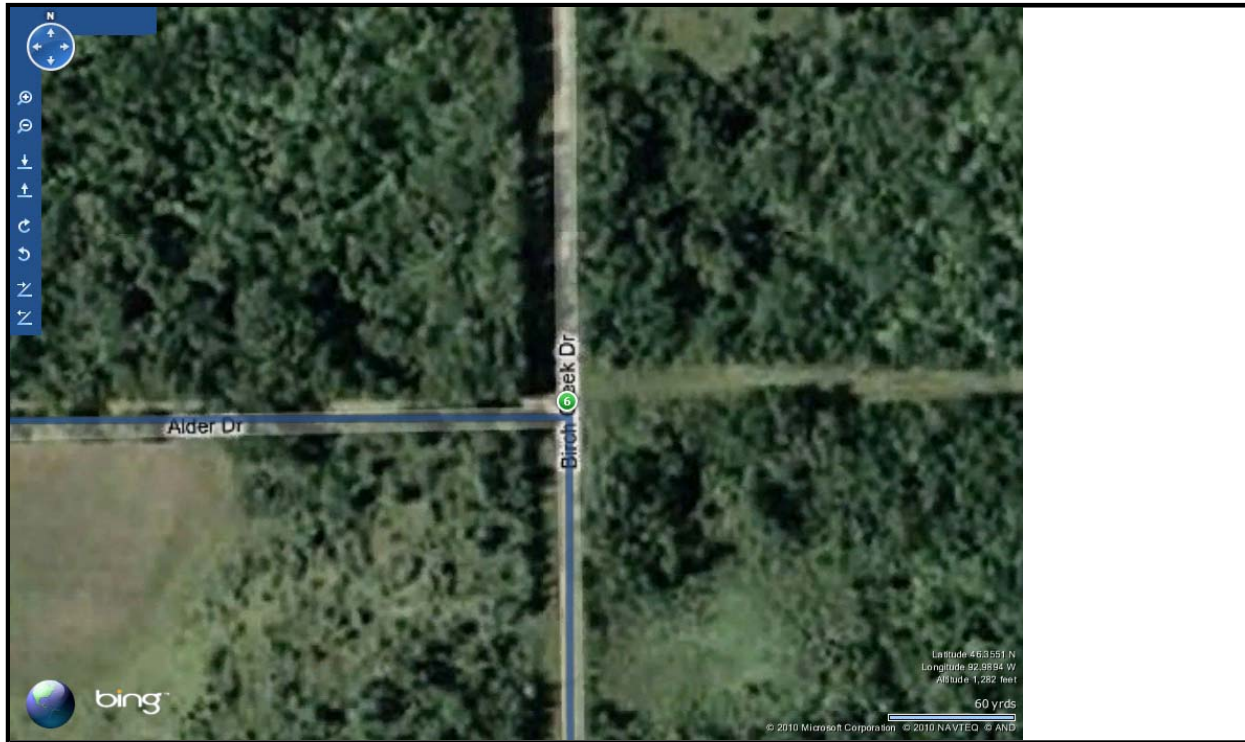

[Edit route](#)

Route: 11.5 miles, 28 min

28 min in current traffic conditions

[See best route based on traffic](#)

A

Willow River, MN

- | | |
|--|--------|
| 1. Depart Cross St / CR-61 toward Church St | 0.5 mi |
| 2. Turn left onto County Road 41 / CR-41 | 6.2 mi |



[Edit route](#)

Route: 11.5 miles, 28 min

28 min in current traffic conditions

[See best route based on traffic](#)

A

Willow River, MN

- | | |
|--|--------|
| 1. Depart Cross St / CR-61 toward Church St | 0.5 mi |
| 2. Turn left onto County Road 41 / CR-41 | 6.2 mi |