Directions to Unknown road
127 mi – about **2 hours 24 mins**

7583

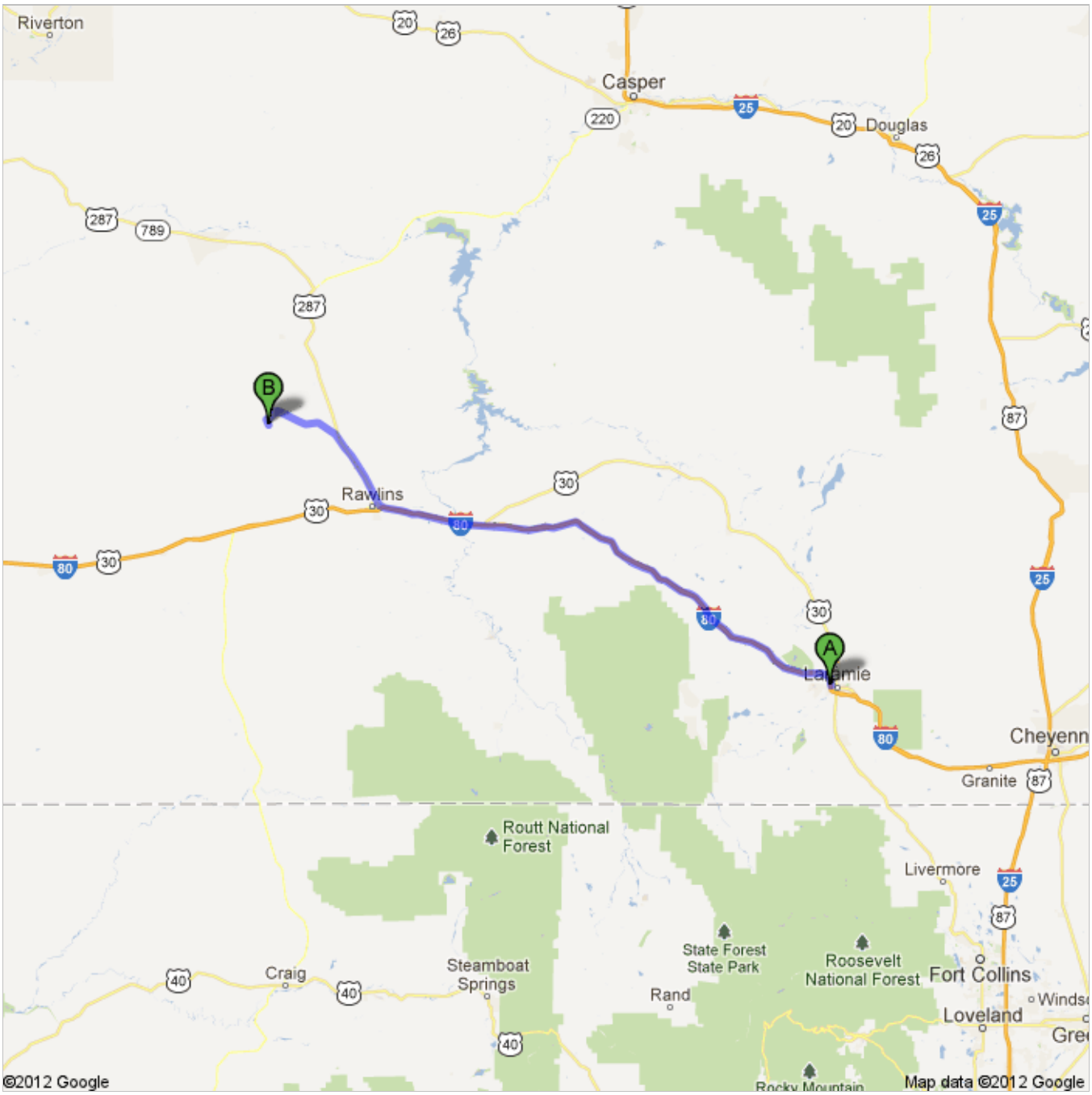

I-80 W

1.	Head **north** on **I-80 W** toward **Exit 310** About 1 hour 27 mins	go 95.0 mi total 95.0 mi
2.	Take exit **215** to merge onto **U.S. 287 N/U.S. 30 Business** toward **I-80 BUS/WY-789/Rawlins** About 1 min	go 1.0 mi total 96.1 mi
3.	Turn right onto **US-287 Bypass N/N Higley Blvd** About 3 mins	go 1.6 mi total 97.7 mi
4.	Continue onto **U.S. 287 N/WY-789 N** About 14 mins	go 13.2 mi total 111 mi
5.	Turn left onto **Co Rd 63/Oil Rd to Mines** Continue to follow Co Rd 63 Partial restricted usage road About 23 mins	go 12.7 mi total 124 mi
6.	Turn left onto **Minerals Exploration Rd** About 11 mins	go 2.6 mi total 126 mi
7.	Turn left Destination will be on the right About 4 mins	go 1.1 mi total 127 mi

Unknown road

These directions are for planning purposes only. You may find that construction projects, traffic, weather, or other events may cause conditions to differ from the map results, and you should plan your route accordingly. You must obey all signs or notices regarding your route.

Map data ©2012 Google

Directions weren't right? Please find your route on maps.google.com and click "Report a problem" at the bottom left.

To see all the details that are visible on the screen, use the "Print" link next to the map.

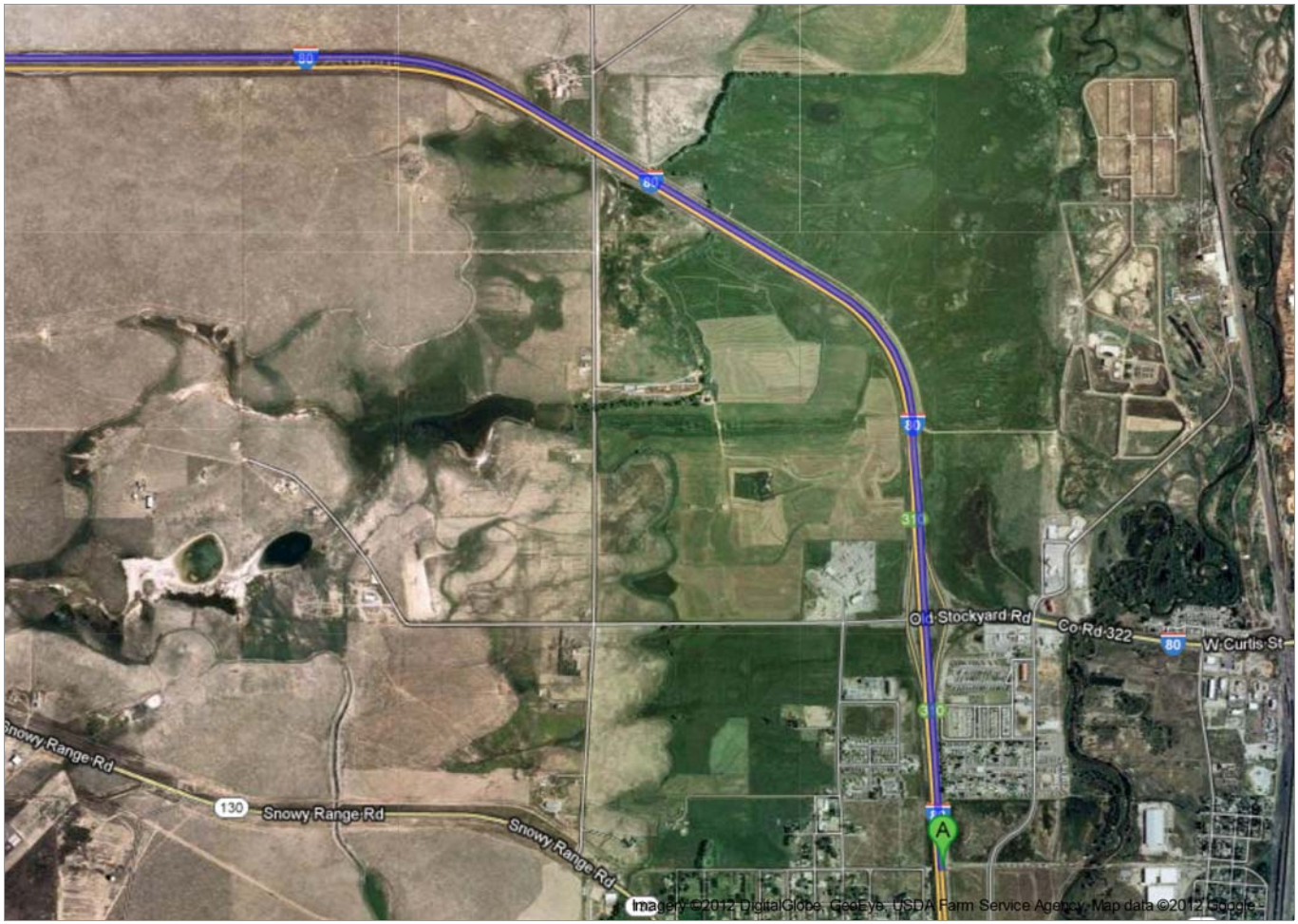

Driving directions to Unknown road

To see all the details that are visible on the screen, use the "Print" link next to the map.

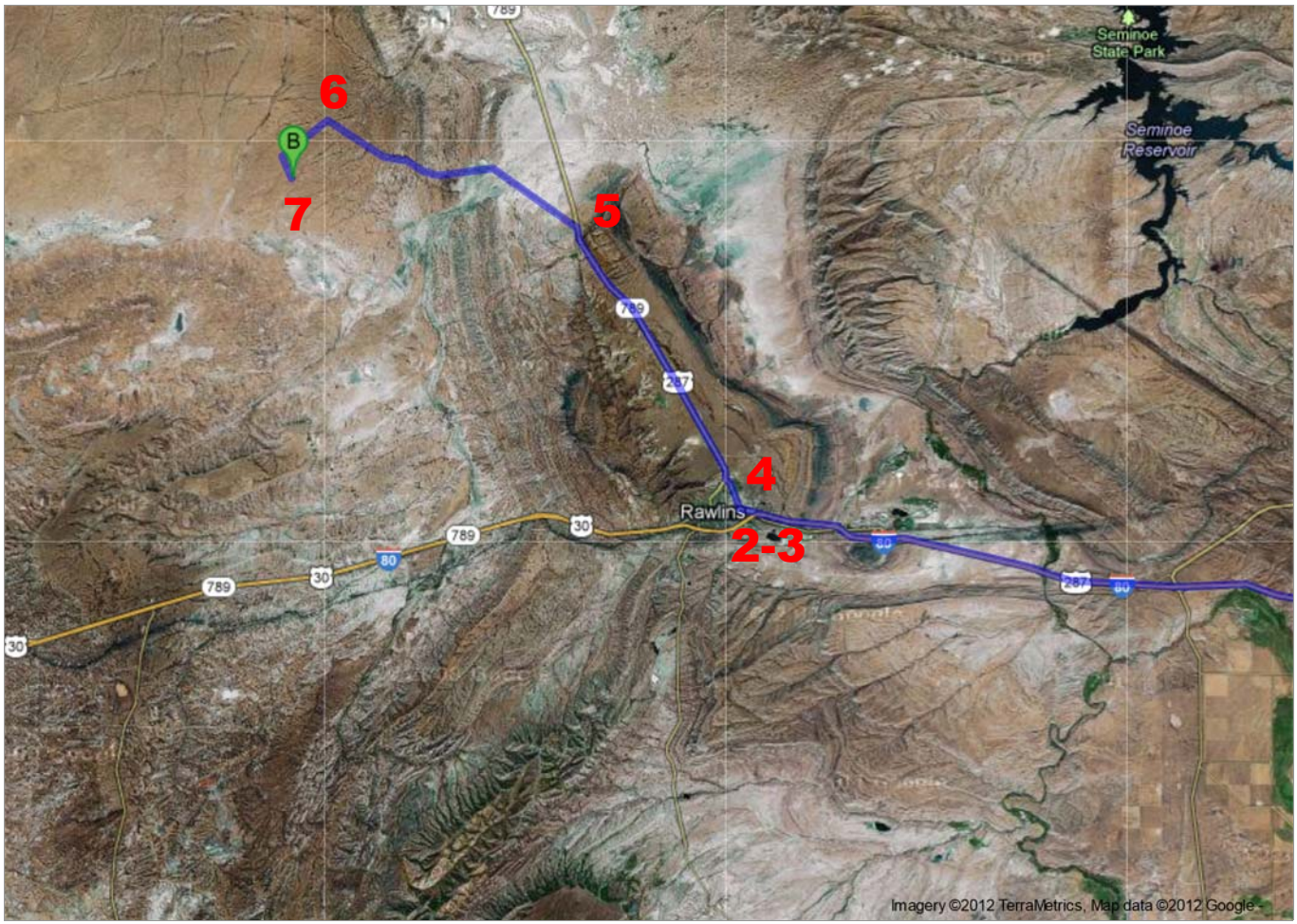

Driving directions to Unknown road

To see all the details that are visible on the screen, use the "Print" link next to the map.

Google

Driving directions to Unknown road

To see all the details that are visible on the screen, use the "Print" link next to the map.

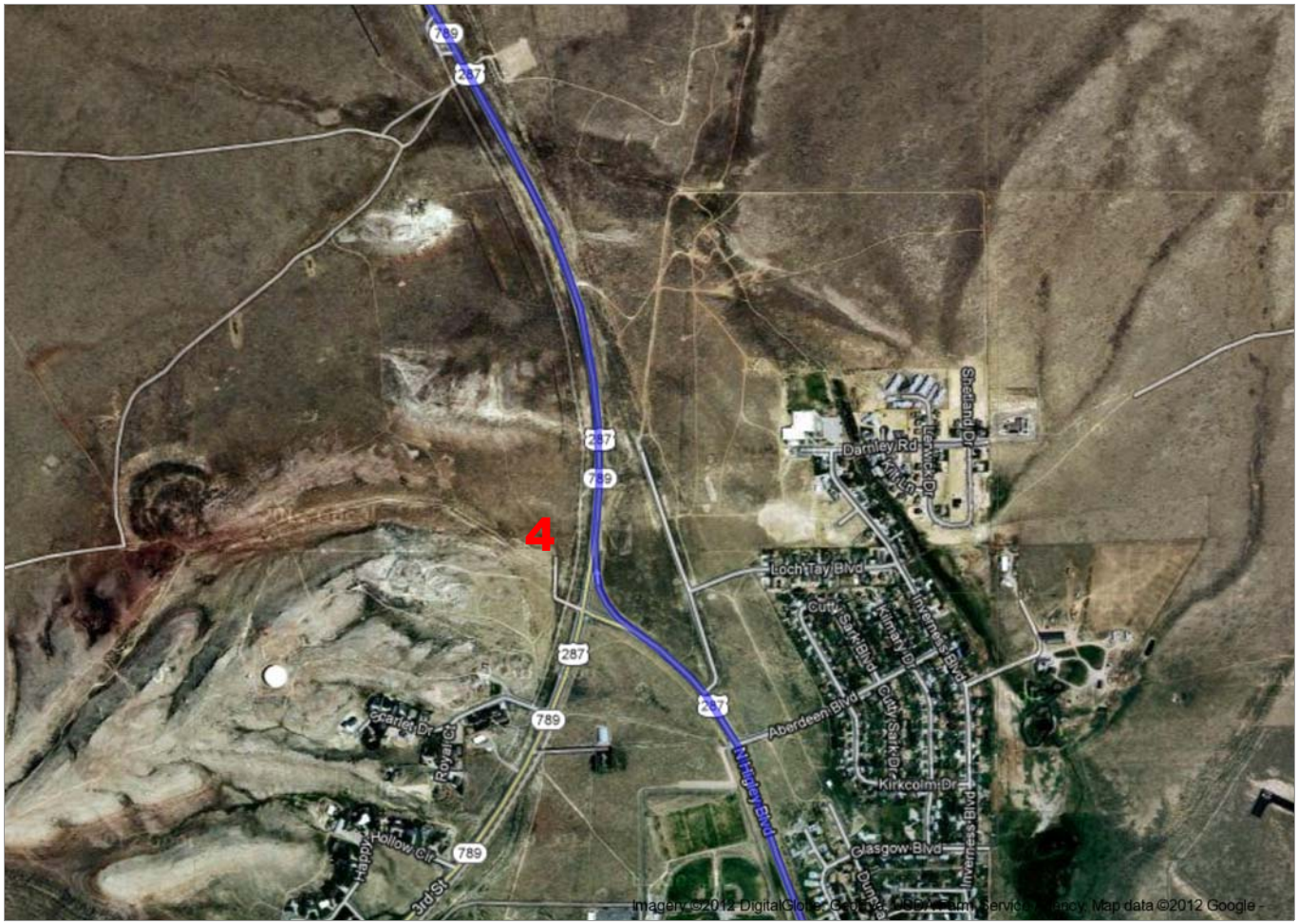

Driving directions to Unknown road

To see all the details that are visible on the screen, use the "Print" link next to the map.

Driving directions to Unknown road

To see all the details that are visible on the screen, use the "Print" link next to the map.

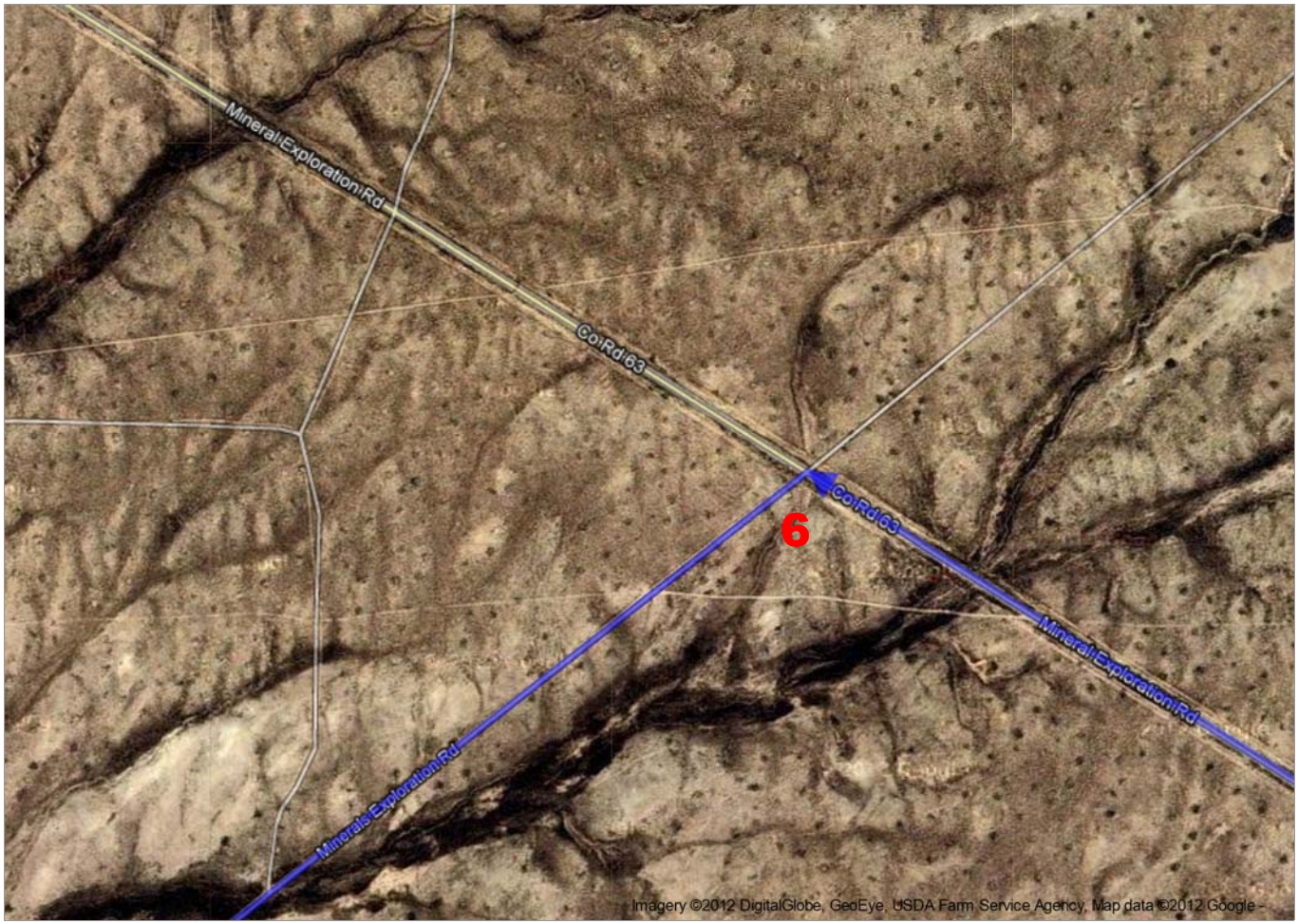

Driving directions to Unknown road

To see all the details that are visible on the screen, use the "Print" link next to the map.

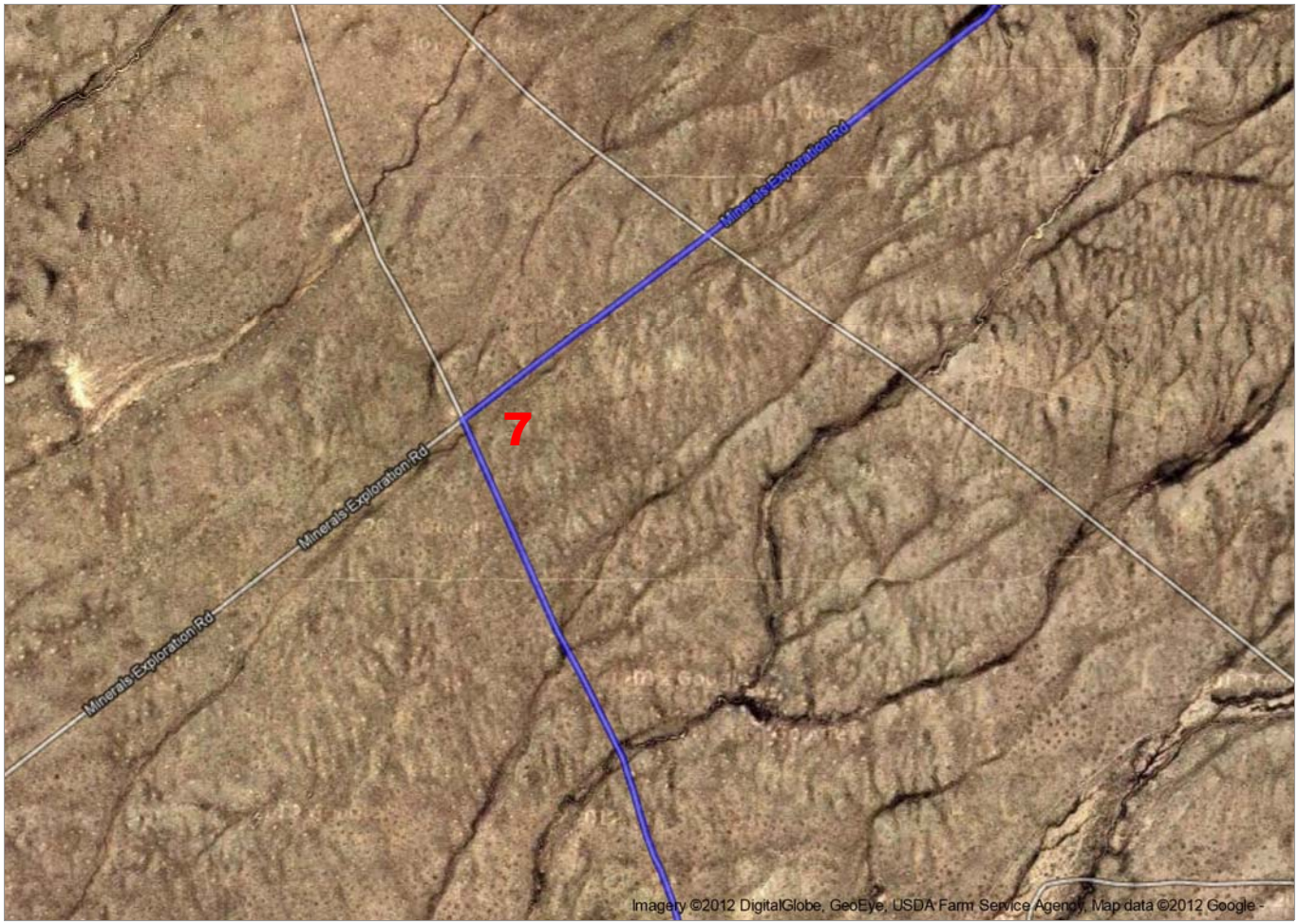

Driving directions to Unknown road

To see all the details that are visible on the screen, use the "Print" link next to the map.

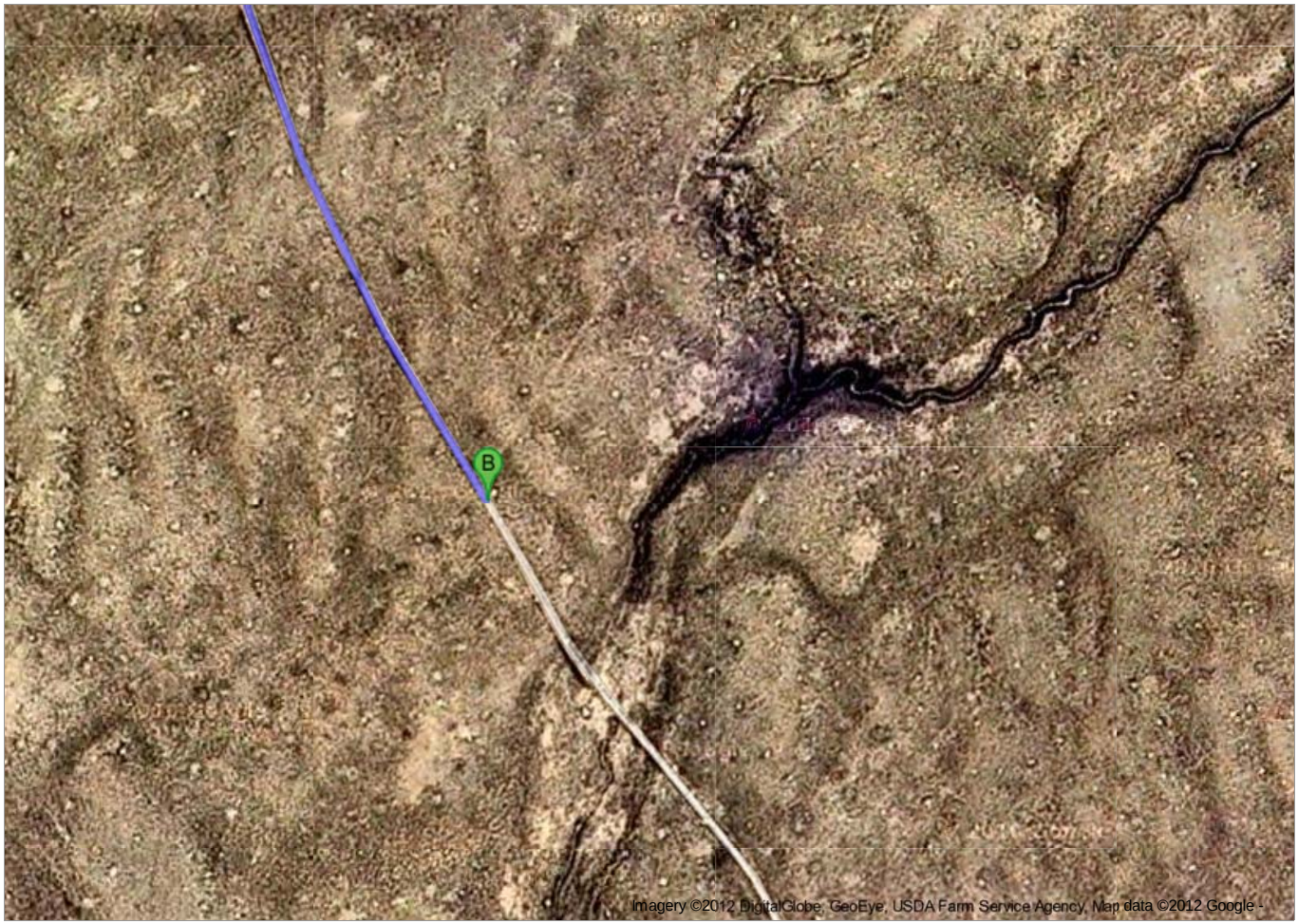

Driving directions to Unknown road